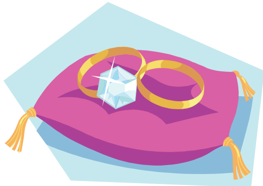

$20,000 - Half Million Club!!

$3,000	$1,800	$1,200	$600	$400	$200

$2600 Director Commission
$1300 Personal Commission
$2000 Production Bonus
<u>$ 300 Recruiting Bonus</u>
$6,200 Paycheck per month

Based on $10,000 in Personal Team Production

"What do I already have in my 'house' that God can bless and multiply?"